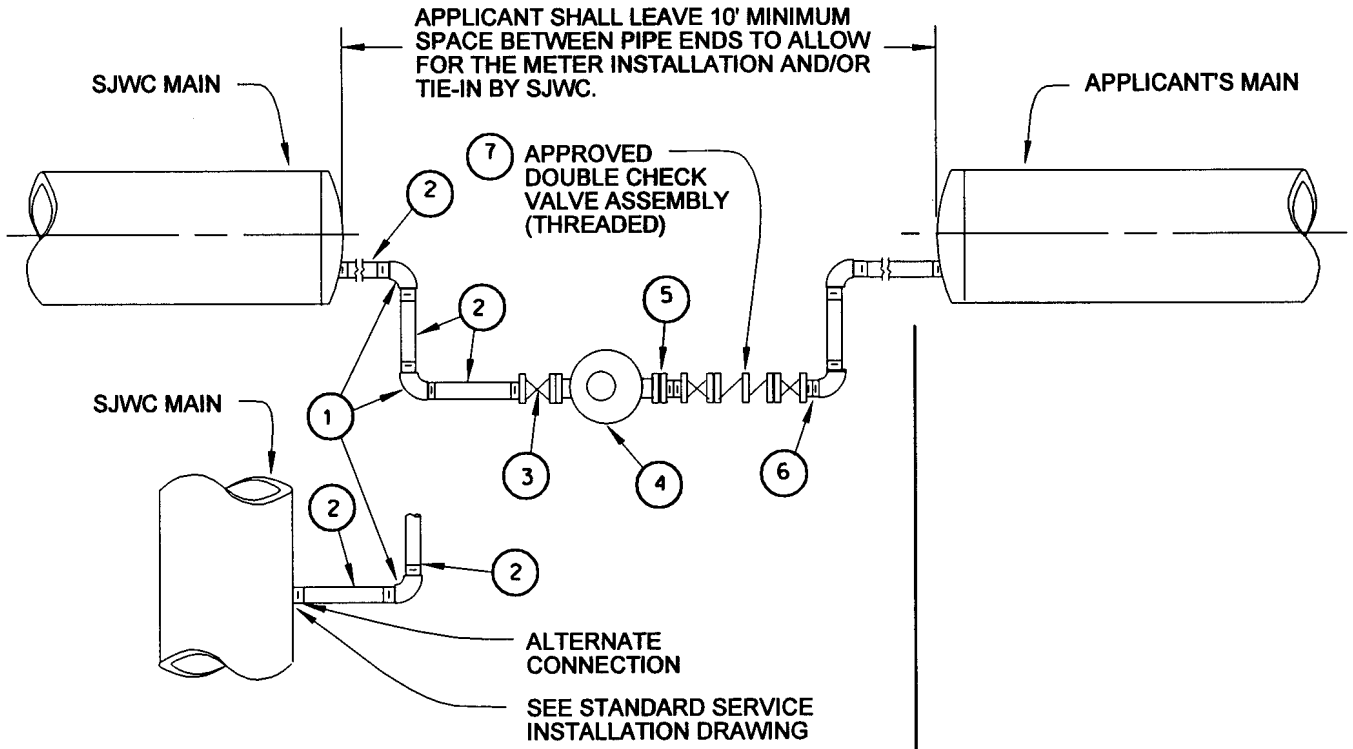

	SJWC MATERIALS LIST
#	DESCRIPTION
1	2" ELL 90° GALVANIZED
2	2" GALVANIZED PIPE
3	2" METER WHEEL VALVE, MODEL J-372-F
4	2" FLANGED METER (TURBO OR POSITIVE DISPLACEMENT)
5	2" METER FLANGE MALE
6	2" NIPPLE CLOSE BRASS
7	2" DOUBLE CHECK VALVE ASSEMBLY

FOR END CAP,
SEE BLOCKING AND BLOW OFF DETAIL
ON INSTALLATION DRAWING.

UPON ACCEPTANCE OF THE APPLICANT'S MAINS, SJWC WILL INSTALL THE FINAL CONNECTION BETWEEN THE APPLICANT'S MAIN AND SJWC MAIN.

FITTINGS FURNISHED & INSTALLED BY SJWC

FITTINGS FURNISHED & INSTALLED BY APPLICANT

SOURCE OF WATER:
FOR CONNECTION TO A NEARBY FIRE HYDRANT, SJWC CONTRACTOR SHALL OBTAIN PORTABLE METER AND DOUBLE CHECK VALVE ASSEMBLY FROM SJWC STORES DEPARTMENT.

BY	DATE	CK	AP	OPS

REVISION

SAN JOSE WATER COMPANY

STANDARD TEMPORARY TIE-IN

BY P. JOCHIM
DATE 15NOV'04
CK EVM
SCALE NONE

OPERATIONS
ENGINEERING
CHIEF ENGINEER

REF. NOS. A-16-161
DWG. NO. MAIN-TT