

PUBLIC UTILITIES COMMISSION

505 VAN NESS AVENUE
SAN FRANCISCO, CA 94102-3298



July 1, 2021

John Tang
Vice President of Regulatory Affairs
San Jose Water Company
110 West Taylor Street
San Jose, CA 95110-2131

Dear Mr. Tang,

The Commission has approved San Jose Water Company's Advice Letter No. 557-A (Supplement to Advice Letter No. 557), filed on April 9, 2021, regarding authorization for Service Area Extension to serve former Arrowhead Cooperative Company, Inc. members.

Enclosed are copies of the following revised tariff sheets effective April 9, 2021, for the utility's files:

P.U.C.	
Sheet No.	Title of Sheet
2101-W	Service Area Map Locator, Index
2102-W	Table of Contents
2103-W	List of Contracts and Deviations (Continued)
2116-W	Maps of Area with Special Pressure and Fire Flow Conditions
2117-W	Index of Map of Areas with Special Pressure and Fire Flow Conditions

Please contact Eustace Ednacot at ERE@cpuc.ca.gov or 415-703-1492, if you have any questions.

Thank you,

/s/ROBIN BRYANT

Robin Bryant
Water Division

Enclosures

SERVICE AREA MAP LOCATOR

INDEX

The following list shows the cadastral map number, advice letter number and date of filing for all service area maps filed with the California Public Utilities Commission. These maps are under separate cover, and this index is for control and reference purposes.

<u>Map Number</u>	<u>Advice Letter Number</u>	<u>Date of Filing</u>	
36	194	December 31, 1986	
37	269	April 28, 1994	
50	194	December 31, 1986	
52	270	May 18, 1994	
53	291	September 10, 1997	
66	194	December 31, 1986	
69	295	October 29, 1997	
80	194	December 31, 1986	
81	194	December 31, 1986	
82	194	December 31, 1986	
84	199	June 5, 1987	
85	445	December 7, 2012	
95	271	December 19, 1994	
96	557	December 18, 2020	(T)
100	205	December 4, 1987	
110	215	December 15, 1988	
111	203	August 28, 1987	
115	205	December 4, 1987	
116	205	December 4, 1987	
125	347	April 26, 2004	
126	259	October 22, 1993	
128	205	December 4, 1987	
129	205	December 4, 1987	
138	259	October 22, 1993	
139	458	March 27, 2014	
140	316	June 3, 1999	
141	283	January 31, 1997	
142	288	July 17, 1997	
143	210	June 9, 1988	
151	215	December 15, 1988	
152	451	August 26, 2013	
154	215	December 15, 1988	
155	279	August 15, 1996	
156	210	June 9, 1988	
166	451	September 27, 2013	
169	210	June 9, 1988	
181	369	August 25, 2006	

(To be inserted by utility)

Issued by

(To be inserted by Cal. P.U.C.)

Advice No. 557A

JOHN TANG

Date Filed 04/09/2021

Vice President,

Effective 04/09/2021

Dec. No. _____

Regulatory Affairs

Resolution No. _____

TITLE

The following listed tariff sheets contain all effective rates, rules and regulations affecting the rates and service of the Utility, together with information relating thereto:

Subject Matter of Sheet	C.P.U.C. Sheet No.	
Title	1495-W	
Table of Contents	2102-W, 2081-W, 848-W and 2085-W	(T)
Preliminary Statement	919-W, 1303-W, 2008-W, 1702-W, 1420-W, 2034-W, 2035-W, 2058-W, 2037-W, 2038-W, 2039-W, 2040-W, 2041-W and 2042-W	
Service Area Map Locator	1266-W	
Service Area Map Locator, Index	2101-W	(T)
Map of Areas With Special Pressure and Fire Flow Conditions	2116-W	(N)
Index to Map of Areas With Special Pressure and Fire Flow Conditions	1079-W, 2117-W 1082-W, 1087-W and 1404-W	(T)
Rate Schedules:		
Schedule No. 1, General Metered Service	2094-W, 1915-W and 2059-W	
Schedule No. 1B, General Metered Service With Automatic Fire Sprinkler System	2095-W, 1741-W, 1882-W and 2060-W	
Schedule No. 1C, General Metered Service Mountain District	2096-W, 1952-W, 1884-W, and 2061-W	
Schedule No. 4, Private Fire Service	2097-W and 2053-W	
Schedule No. 9C, Construction and Other Temporary Metered Service	1118-W and 1094-W	
Schedule No. 10R, Service to Employees	152-W	
Schedule No. 14.1 Water Shortage Contingency Plan With Staged Mandatory Reductions And Drought Surcharges	1668-W,1669-W,1780-W,1671-W, 1672-W,1673-W,1766-W, and 1820-W	
Schedule No. RW, Raw Water Metered Service	2098-W, 1920-W and 2062-W	
Schedule No. RCW, Recycled Water Metered Service	2099-W, 2047-W and 2063-W	
Schedule No. UF, Surcharge to Fund Public Utilities Commission, Reimbursement Fee	2090-W	
Schedule No. WRAP, Water Rate Assistance Program	2083-W and 2056-W	
List of Contracts and Deviations	2092-W and 2103-W	(N)
Rules:		
No. 1 - Definitions	2064-W and 2065-W	
No. 2 - Description of Service	525-W	
No. 3 - Application for Service	351-W and 903-W	
No. 4 - Contracts	352-W	
No. 5 - Special Information Required on Forms	2066-W, 2067-W and 2068-W-W	
No. 6 - Establishment and Re-establishment of Credit	354-W	
No. 7 - Deposits	355-W and 356-W	
No. 8 - Notices	2069-W, 2070-W and 2017-W	
No. 9 - Rendering and Payment of Bills	996-W, 997-W and 1146-W	

(Continued)

(To be inserted by utility)

Issued by

(To be inserted by Cal. P.U.C.)

Advice No. 557A

JOHN TANG

Date Filed 04/09/2021

Vice President,

Effective 04/09/2021

Dec. No. _____

Regulatory Affairs

Resolution No. _____

TITLE

List of Contracts and Deviations (Continued)

Name & Location of Customer	Type or Class of Service	Execution & Expiration Dates	Commission Authorization Number & Date	Most Comparable Regular Tariff		
				Schedule No.	Contract Differences	
Wei Tu 21965 Arrowhead Lane Saratoga APN#366-06-048	Domestic Water		W-3937	1	Below G.O.103 Minimum Pressure	(N)
The Rau Revocable Trust dt Jan 27,2016 21975 Arrowhead Lane Saratoga APN#366-06-047	Domestic Water		W-3937	1	Below G.O.103 Minimum Pressure	
Jeanette M Hilyard 22500 Rolling Hills Rd Saratoga APN#366-07-004	Domestic Water		W-3937	1	Below G.O. 103 Minimum Pressure	
Carmen.C.Agrawal 22501 Rolling Hills Rd Saratoga APN#366-07-008	Domestic Water		W-3937	1	Below G.O. 103 Minimum Pressure	
Jian Liu & Shuang Bai 22505 Rolling Hills Rd Saratoga APN#366-07-009	Domestic Water		W-3937	1	Below G.O. 103 Minimum Pressure	
Colin Fan 22525 Rolling Hills Rd Saratoga APN#366-07-007	Domestic Water		W-3937	1	Below G.O. 103 Minimum Pressure	
Bruce E.Kelly 22549 Rolling Hills Rd Saratoga APN#366-07-006	Domestic Water		W-3937	1	Below G.O. 103 Minimum Pressure	(N)

(To be inserted by utility)

Issued by

(To be inserted by Cal. P.U.C.)

Advice No. 557A

John Tang

Date Filed 04/09/2021

Dec. No. _____

Vice President
Regulatory Affairs

Effective 04/09/2021

Resolution No. _____

TITLE

MAP OF AREAS WITH SPECIAL PRESSURE AND FIRE FLOW CONDITIONS

(To be inserted by utility)

Issued by

(To be inserted by Cal. P.U.C.)

Advice No. 577A

JOHN TANG

Date Filed 04/09/2021

Vice President,

Effective 04/09/2021

Dec. No. _____

Regulatory Affairs

Resolution No. _____

TITLE

SPECIAL PRESSURE AREAS

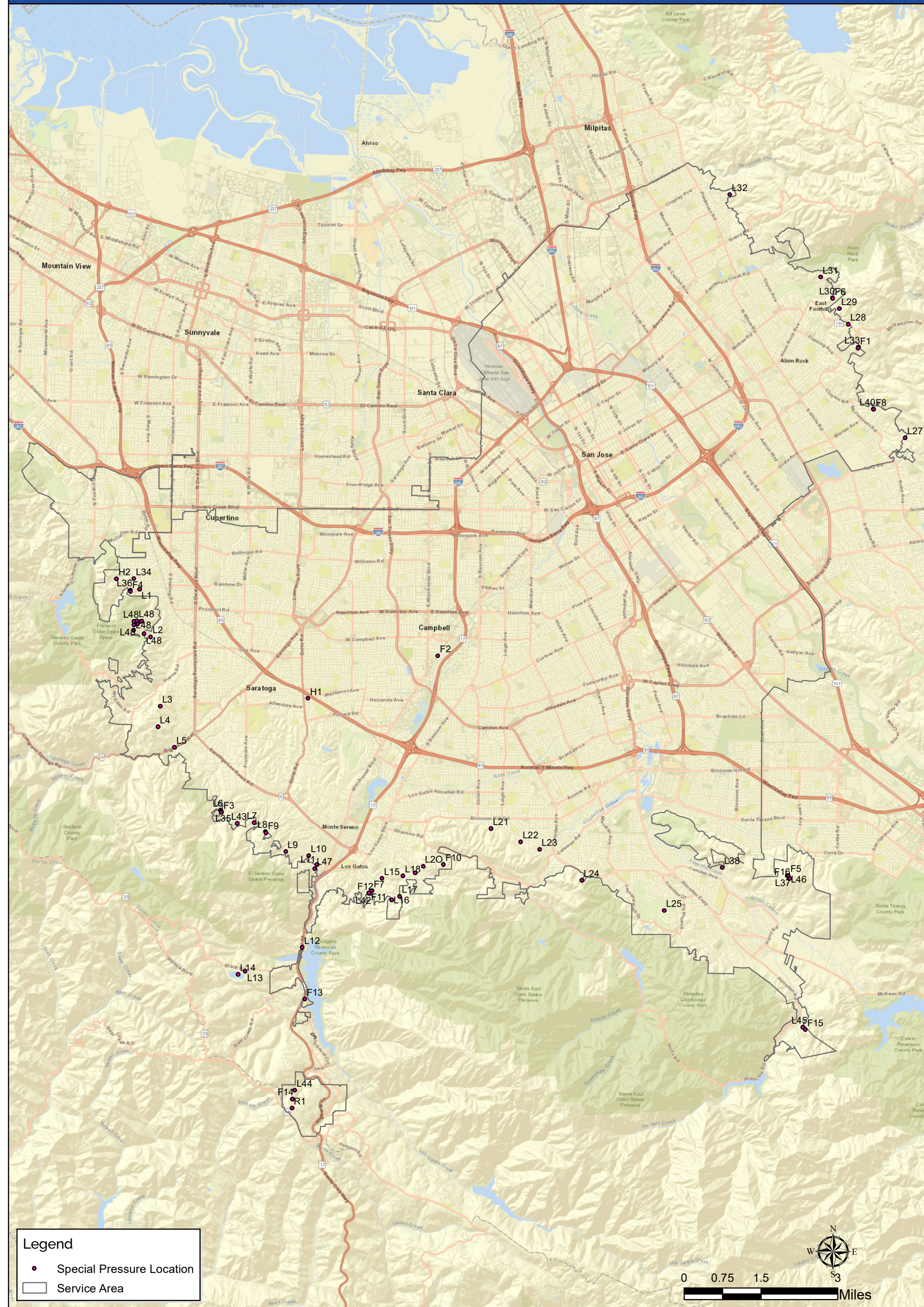

Legend

- Special Pressure Location
- ▭ Service Area

0 0.75 1.5 3 Miles



INDEX TO MAP OF AREAS WITH SPECIAL PRESSURE AND FIRE FLOW CONDITIONS
(Continued)

L43. The minimum normal operating water pressure for the following 13 lots in the Town of Los Gatos, County of Santa Clara is below 40 p.s.i.g.:

15401 Blackberry Hill Road	15180 Blackberry Hill Road	21975 Arrowhead Lane	(N) (N)
15405 Blackberry Hill Road	15200 Blackberry Hill Road	22500 Rolling Hills Road	
15435 Blackberry Hill Road	15950 Blackberry Hill Road	22501 Rolling Hills Road	
15445 Blackberry Hill Road	17706 Blackberry Hill Road	22505 Rolling Hills Road	
15455 Blackberry Hill Road	16348 Aztec Ridge Drive	22525 Rolling Hills Road	
15785 Blackberry Hill Road	16349 Aztec Ridge Drive	22549 Rolling Hills Road	
17689 Blackberry Hill Road	21965 Arrowhead Lane		

L44. The minimum normal operating water pressure for the Mountain District is below 40 p.s.i.g. at certain locations.

L45. The minimum normal operating water pressure for Cinnabar Hills Road in the County of Santa Clara is below 40 p.s.i.g.

L46. The minimum normal operating water pressure for APN 696-07-004 located in the unincorporated area of the City of San Jose is below 40 p.s.i.g.

L47. The minimum normal operating water pressure for APN 510-48-004 located in the Town of Los Gatos is below 40 p.s.i.g.

L48. The minimum normal operating water presurre for APN 366-06-048, 366-06-047, 366-07-004, 366-07-008, 366-07-009, 366-07-007, and 366-07-006 in the City of Saratoga is below 40 p.s.i.g. (N)
|
(N)

High Pressure:

Listed below are the areas where minimum normal operating pressure is above 125 p.s.i.g. Due to the economic infeasibility of providing service at lower pressure, residents in this area are required to have individual pressure regulators. They are also required to maintain, repair or replace the individual regulators and will be liable for any and all damage to or loss of property resulting from a failure to keep the regulator in good working condition.

H1. The minimum normal operating pressure at Montepere Way (Tract 7798) is between 125-143 p.s.i.g. During periods of hourly minimum demand the pressure does not exceed 168 p.s.i.g. These connections were authorized through Advice Letter No. 188.

H2. The normal operating water pressure for 58 lots at the area along Regnart Road and Lindy Lane in the City of Cupertino is between 125 p.s.i.g. and 180 p.s.i.g. as authorized by Decision 94-06-030.

The areas listed on this page are depicted on the "Map of Areas with Special Pressure and Fire Flow Conditions".

(Continued)

(To be inserted by utility)

Issued by

(To be inserted by Cal. P.U.C.)

Advice No. 577A

JOHN TANG

Date Filed 04/09/2021

Senior Vice President,

Effective 04/09/2021

Dec. No. _____

Regulatory Affairs

Resolution No. _____

TITLE